iD Frame 2.0

Open-Air Chassis

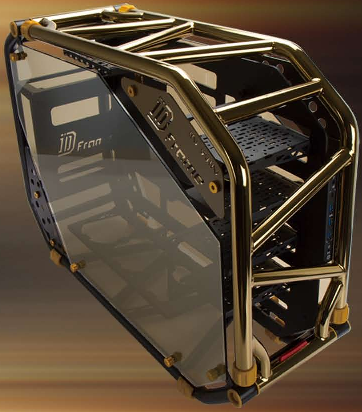

Live to Build · Build to Live

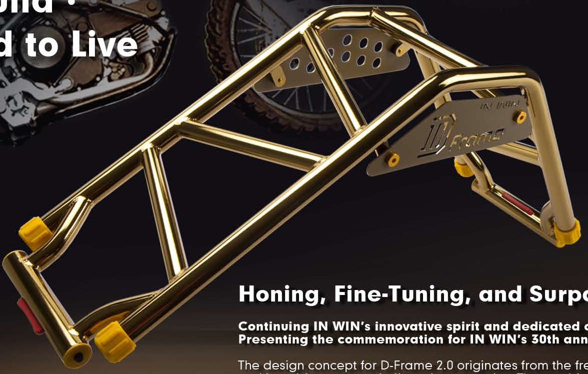

Honing, Fine-Tuning, and Surpassing

Continuing IN WIN's innovative spirit and dedicated craftsmanship,
Presenting the commemoration for IN WIN's 30th anniversary ~

The design concept for D-Frame 2.0 originates from the freedom, individuality and impulsive nature of off-road motorcycles. The combination of steel tubing, anti-flip foot pads with deep tire treads, a power supply in the shape of an air-cooled engine and tempered glass is perfect fusion of art and technology. The D-Frame 2.0 emphasizes the spirit extreme sports and the exhilarating passion that stems from it.

Handcrafted Metallic Tubing Structure

Expertly bent tubing is entirely crafted by human hands.
TIG (Tungsten Inert Gas) welding is used to reinforced stability, and unique electrode position, which creates an ultra-smooth finish!
The motherboard mounting tray is sandblasted to achieve a refined metallic texture. Every detail reflects the aesthetics of craftsmanship.

Innovative Two-Way Open Design with Quick-Release Fasteners

The outer frame features a unique two-way open design.
With its quick-release fasteners, D-Frame 2.0 allows for easier assembling and custom display platforms.

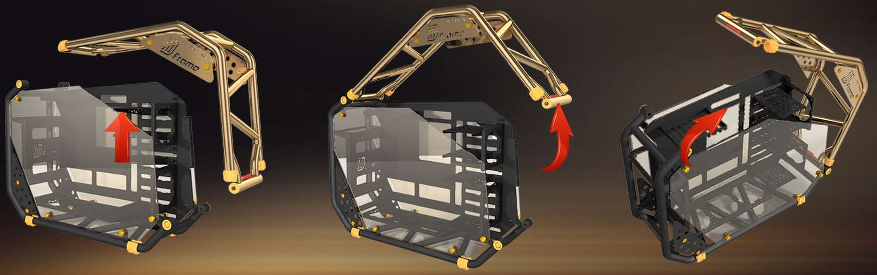

Open-Frame Structure with Excellent Thermal Solutions

Open-frame structure improves heat dissipation
and airflow is effectively channeled,
ensuring excellent ventilated performance.

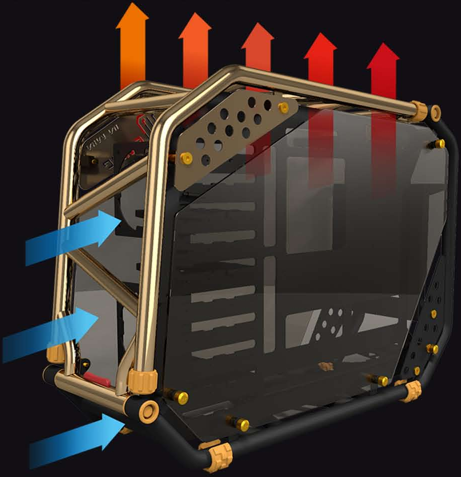

Customized, Flexible, Versatile Thermal and Hard Drive Modules

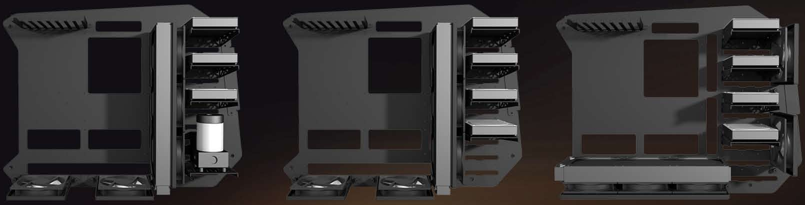

Flexible and versatile build options give gamers the freedom to customize their gaming rigs.
The HDD and cooling fan can be installed at the front or bottom positions.

Hard Drive Module
Four 2.5″/3.5″ multifunctional brackets allows gamers to freely adjust quantity and position.

Multifunctional Bracket x 4
- Supports 2.5"/3.5" HDD x 4

2.5"/3.5" multifunctional brackets positions may be moved forward and backward.

Thermal Conduction Module
Supports up to five 120mm fans, ventilation for the CPU and hard drive may be freely adjusted.

120mm Fan Bracket x 2
- Supports 120mm Fan x 2

3-in-1 Fan Bracket x 1
- Supports 120mm Fan x 3
- Supports 360mm Liquid Cooling Radiator x 1

Holes are present on the multifunctional bracket, which can conveniently connect water cooling pumps or other modding purposes.

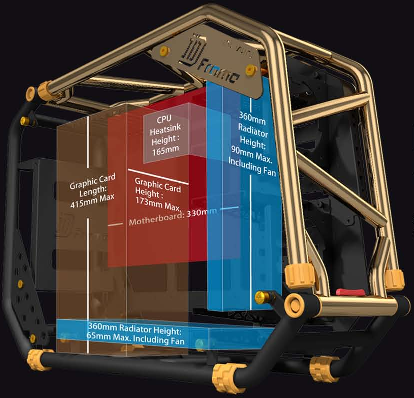
D Frame
CPU Heatsink Height: 165mm
360mm Radiator Height: 90mm Max. Including Fan
Graphic Card Length: 415mm Max
Graphic Card Height: 173mm Max.
Motherboard: 330mm
360mm Radiator Height: 65mm Max. Including Fan

Highly Expandable for Superb Performance

Supports the latest high-end graphics cards, CPU heatsink and motherboards E-ATX (12"x13")

Compatibility

Support	Max. Length	Max. Height
Graphics Cards	350-415mm (Depends on Mounting Configuration)	173mm (Motherboard Die Surface to Side Panel)
CPU Heatsink		165mm (CPU Die Surface to Side Panel)
Front Radiator		90mm Including Fan
Bottom Radiator		65mm Including Fan

USB 3.1 Type-C Ultra-High-Speed Transmission

Advanced USB 3.1 Type-C interface provides up to 10Gbps transmission speed*, greatly reducing data transmission time. Dual-side slot also increases convenience.

* Actual transmission speed depends on motherboard specifications.

19-Pin
Connector

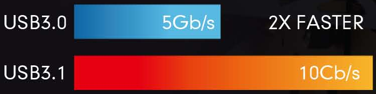

USB 3.1 TYPE-C

SPEED UP TO **10Gb/s** SUPER SPEED

USB 3.1 TYPE-C REVERSIBLE DESIGN

* The actual data transfer speed will be determined by your motherboard specification.

2.0: Whole New Generation

IN WIN's exclusive commemorative aluminiumthumbscrews are etched with the IN WIN logo and anodized to give the aluminum a shiny finish.

In Win's 30th Anniversary Limited Edition Bundle

To celebrate In Win's 30th anniversary, In Win creates the Case & Power Supply limited edition bundle. Each D-Frame 2.0 includes a SIII-1065W power supply, which is exclusively designed for D-Frame 2.0. This specific matched bundle will be marked a serial number of its production.

IN WIN
LIMITED EDITION
001/500
D Frame
2.0

IN WIN
D Frame

Specifications

Model	D-Frame 2.0
Color	Black / Gold Platinum
Case Type	Full Tower
Material	Reinforced Steel Tube, Aluminium, Tempered Glass
M/B Compatibility	12" x 13" E-ATX, ATX, Micro-ATX
Expansion Slots	8 x PCI-E Slots
Maximum Compatibility	VGA Card Length: 350-415mm (Depends on Mounting Configuration) VGA Card Height: 173mm (Motherboard Die Surface to Side Panel)
	CPU Heatsink Height: 165mm (CPU Die Surface to Side Panel)
Front Ports	1 x USB 3.1 Type-C
	3 x USB 3.0
	HD Audio
Internal Drive Bays	4 x 2.5"/3.5" Multifunctional Brackets
Thermal Solution Compatibility	2 x 120mm Fan Brackets (Supports 3 x 120mm Fans) 1 x 3-in-1 Fan Bracket (Supports 3 x 120mm Fans)
	Supports 1 x 360mm Radiator - Front: 90mm Maximum Height Including Fan - Bottom: 65mm Maximum Height Including Fan
Power Supply Compatibility	SIII-1065W Internal PSU Included ATX12V and EPS12V - Dimension(L x W x H): 210 x 180 x 96 mm
Product Dimension (H x W x D)	726 x 264 x 548 mm 28.6" x 10.4" x 21.6"
Package Dimension (H x W x D)	760 x 346 x 842 mm 29.9" x 13.6" x 33.1"
Net Weight (PSU Included)	22.5 kg / 49.5 lbs
Gross Weight	25.5 kg / 56.1 lbs

* In Win products comply with RoHS regulations
* Specifications may vary based on different regions

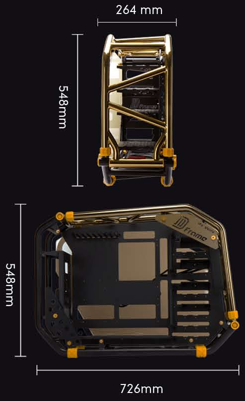

Contemporary & Innovative IN WIN
www.inwin-style.com